

# Site Location Plan

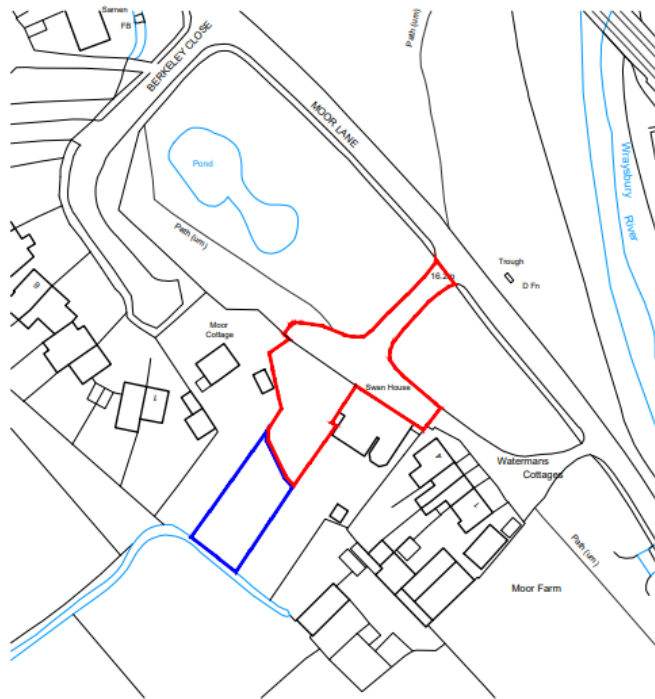

Ordnance Survey, (c) Crown Copyright 2021. All rights reserved. Licence number 100022432

# Proposed Site Plan

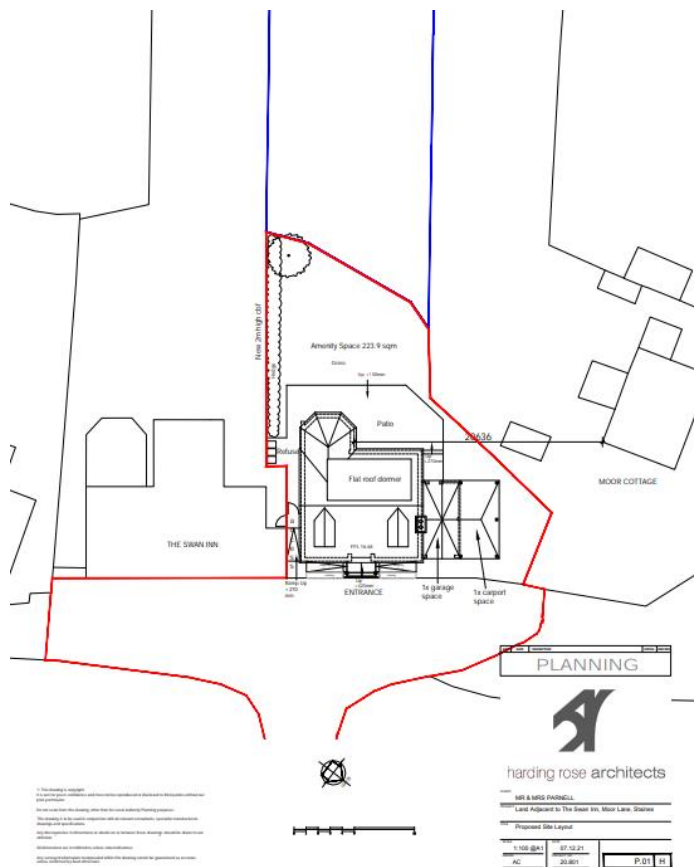

1. The information contained in this document is for the use of the client only and is not to be used for any other purpose. 2. The information contained in this document is the property of Harding Rose Architects and is not to be used for any other purpose. 3. The information contained in this document is not to be used for any other purpose. 4. The information contained in this document is not to be used for any other purpose. 5. The information contained in this document is not to be used for any other purpose.

**PLANNING**



harding rose architects

MRS & MISS DAINELL  
Land Adjacent to The Swan Inn, Moor Lane, Stranraer

Proposed Site Layout

<small>1:100 (A1)</small>	<small>07.12.21</small>	
<small>AC</small>	<small>20.01</small>	<small>P.01 H</small>

# Proposed Floor & Roof Plans

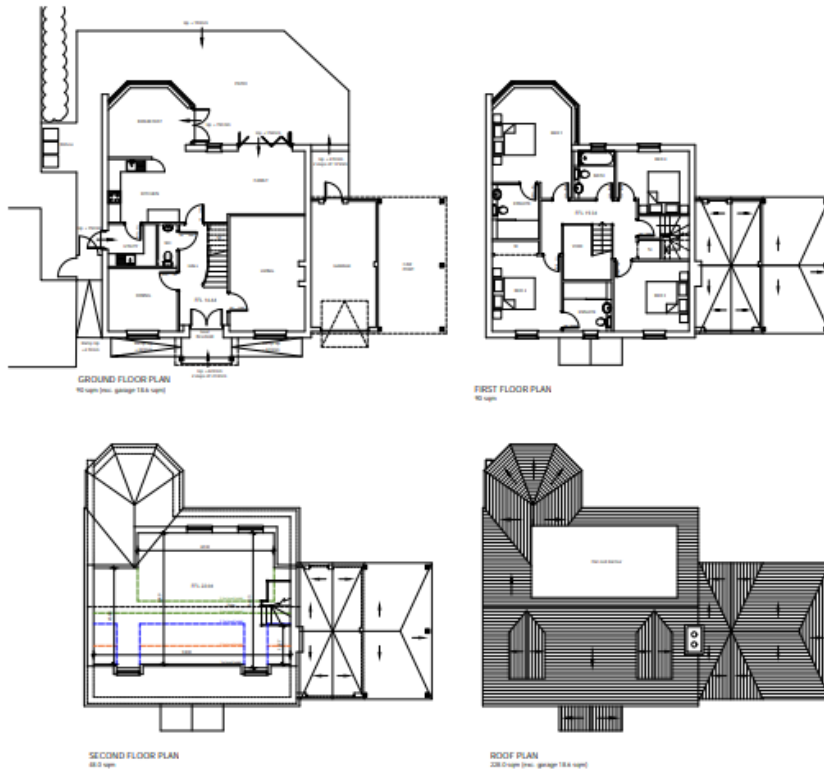

The drawings are prepared for the Local Authority Planning process.  
 The drawings to be made in accordance with all relevant conditions, special considerations, planning and specifications.  
 Any alterations or amendments to these drawings should be made in accordance with the relevant conditions.  
 All dimensions are in millimeters unless otherwise stated.  
 Any unapproved information incorporated into this drawing should be approved in writing by the relevant authority.



PLANNING



harding rose architects

MRS & MRS PARNELL  
 Land Adjacent to The Swan Inn, Moor Lane, Staines

Proposed Plans

1:100 @A2	07.12.21	
AC	20.851	P.02 F

# Proposed Elevation Plans



The drawings are prepared for the Local Authority Planning process.  
 The drawings to be made in accordance with all relevant conditions, special considerations, planning and specifications.  
 Any alterations or amendments to these drawings should be made in accordance with the relevant conditions.  
 All dimensions are in millimeters unless otherwise stated.  
 Any unapproved information incorporated into this drawing should be approved in writing by the relevant authority.



PLANNING



harding rose architects

MRS & MRS PARNELL  
 Land Adjacent to The Swan Inn, Moor Lane, Staines

Proposed Elevations

1:100 @A2	07.12.21	
AC	20.851	P.03 F