Environmental Health

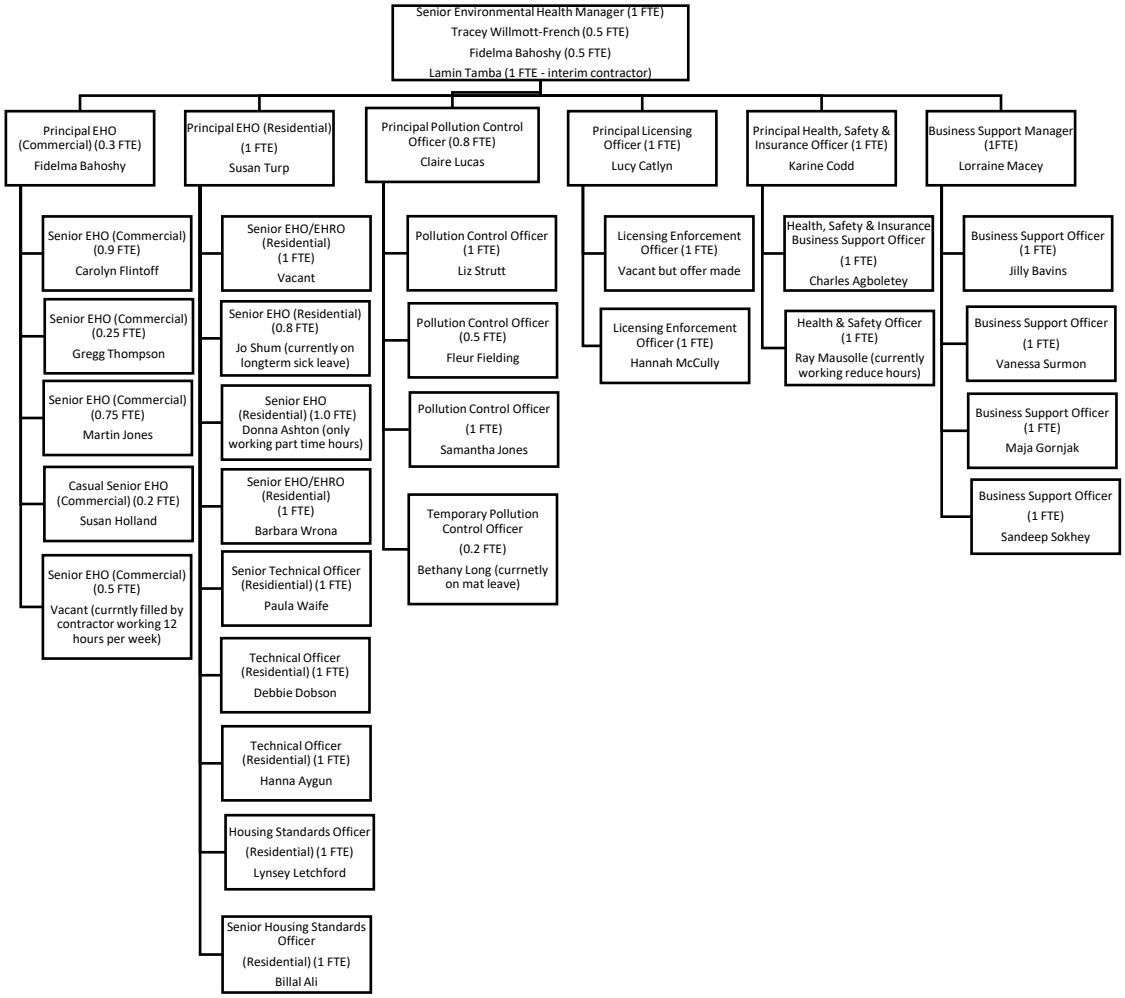

Reviewed September 2026